

CAMERON OLIN EMC*

SINGER, ACTRESS, DANCER

CAMERONOLIN.COM

EMAIL: CAMERONOLIN@GMAIL.COM

MOBILE: 330-636-1374

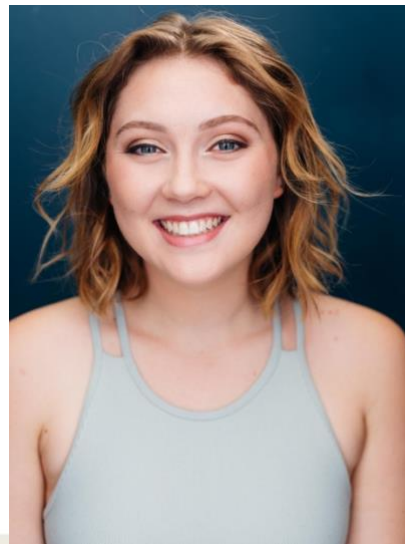

Height: 5'5"
Eyes: Blue
Hair: Brunette

Vocal Range: Mezzo Soprano, Soprano

EDUCATION

2018 -- 2022 Kent State University Bachelor of Fine Arts in Musical Theater

PROFESSIONAL THEATER

Production	Role	Director	Venue
A Gentleman's Guide to Love and Murder*	Woman #1	Joanna Cullinan	Ohio Shakespeare Festival
Sondheim on Sondheim	U/S Woman 1 and 2	Joanna Cullinan	Cain Park
Quilters**	Swing	Terri Kent	Porthouse Theater
Ragtime*	U/S Emma Goldman, Swing	Joanna Cullinan	Cain Park

EDUCATIONAL/COMMUNITY THEATER

The Crucible	Mercy Lewis, U/S Abigail Williams	Patrick Ciamacco	Blank Canvas Theater
9 to 5	Principal Swing**		
	Ensemble Dancer	Brenton Cochran	Chagrin Valley Little Theater
Beauty and the Beast	Belle	Brenton Cochran	Cassidy Theatre
Freaky Friday	Ellie Blake	Eric van Barrs	Kent State University
In Pieces	River	Fabio Polanco	Kent State University
Big Fish	Jenny Hill	Trinidad Snider	Near West Theater
Little Women	Amy March	Joanna Cullinan	French Creek Theater

TRAINING

Acting	Paul Hurley (Stanislavsky)	Amy Fritsche (Shakespeare)	Kent State University
Voice	Sandra Ross (Classical/Musical Theater)	Maria Jacobs Schaber (Jazz)	Kent State University
Dance	Jenn Black (Tap, Jazz and Ballet)	MaryAnn Black (Tap, Jazz and Ballet)	Kent State University

OTHER SKILLS & INTERESTS

Music: Singing Styles: Musical Theatre, Classical, Pop and Jazz
Instruments: Basic piano

Additional: singer, soccer skills, can whistle, cartwheel into the splits, video editing, party and event entertainer.

*Equity Production, **Performed

Fully vaccinated and boosted, strong sight

